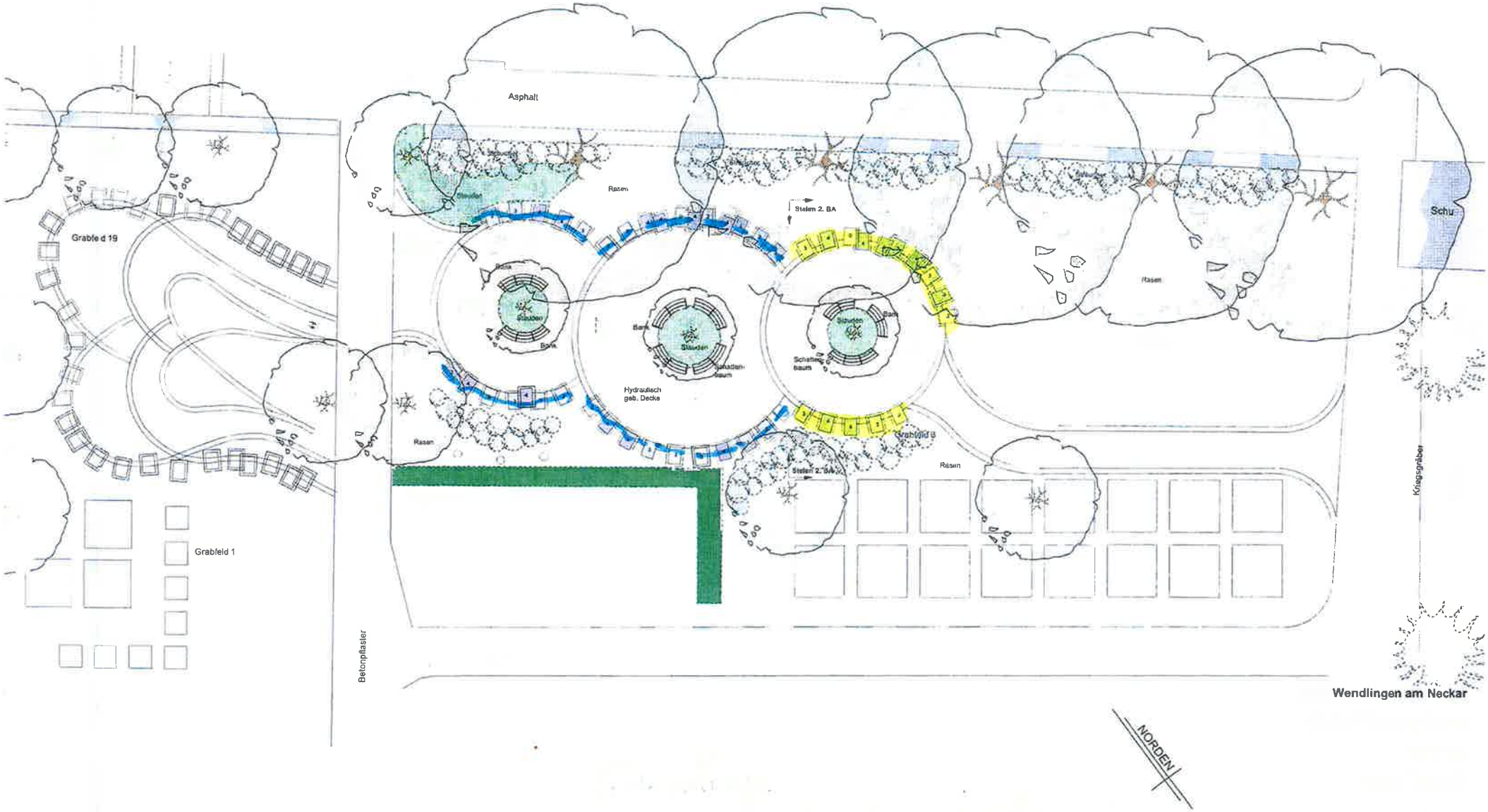


Wendlingen am Neckar

FH Freier Garten- u. Landschaftsarchitekt